Engineering data		
Ratio	7	
Number of stages	1	
Rated output torque	7	Nm
Cycling output torque	8.5	Nm
Max output torque	13.5	Nm
Emergency output torque	26	Nm
Rated input speed	5000	rpm
Max input speed	18000	rpm
Efficiency*	94	%
Operating temperature	<-25; 90>	°C
Backlash	< 15	arcmin
Service life	20000	h
Running noise	58	dB(A)
Torsional stiffness	2.90	Nm/arcmin

** at rated speed & torque*

Lubrication	
Type	Standard
Lubricant	Grease (lifetime lubrication)

Customs info	
HS Code	84834090

Mechanical data		
Radial force for 20'000h	550	N
Radial force for 30'000h	480	N
Max. radial force	1150	N
Axial force for 20'000h	840	N
Axial force for 30'000h	710	N
Max. axial force	1000	N
Protection	IP54	
Input inertia	0.03	kgcm2
Mass	0.68	kg
Tilting moment for 20'000h	12	Nm
Tilting moment for 30'000h	11	Nm
Max. bending moment	4	Nm
Output shaft design	Flange with dowel hole	

Supported motors	
Motor types	TGN2, TGT2, TGH2
Clamping diameter	9 mm
Input flange	Motor adaptation - one part
Installation position	Any

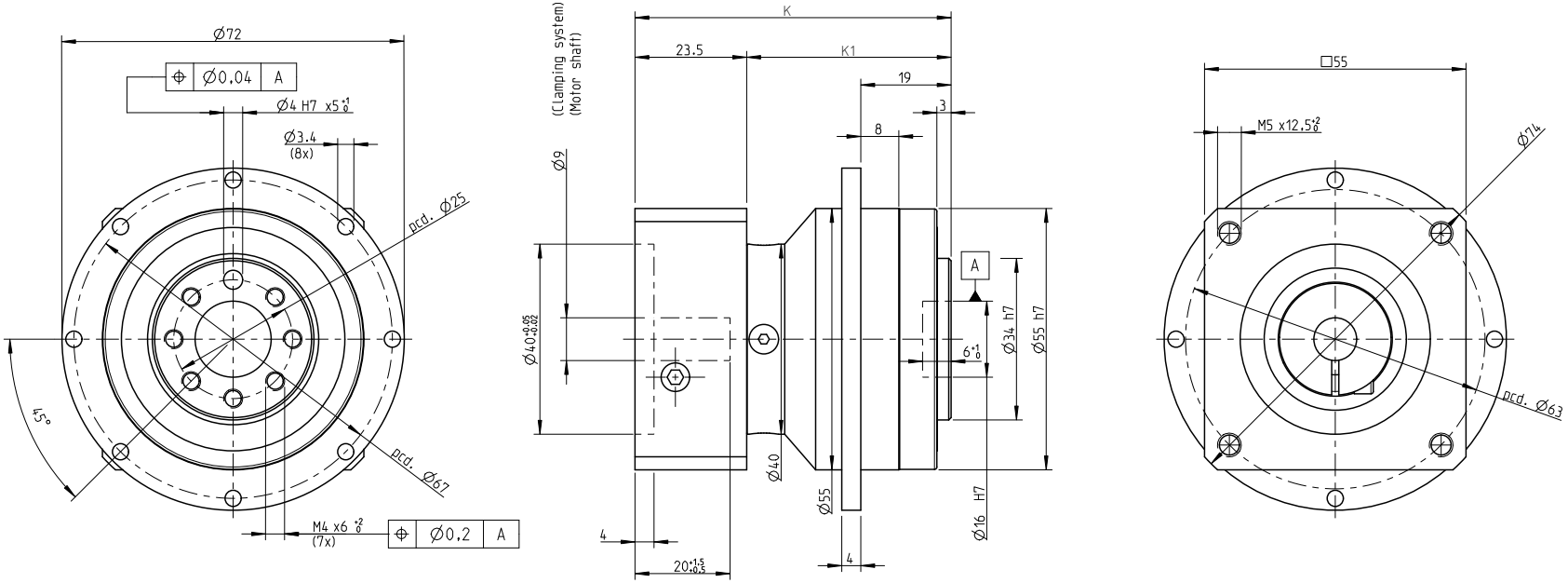

NO OF STAGES	K	K1
I. stage	66.5	43
II. stage	79.5	56

INDEX	ZMĚNA	DATUM	PODPIS	
ZM.MAT.		T.O.	HMOTNOST kg	MĚŘ.
ROZM.-POLOT.				
ROZM. ZAŘ.			ČSN	TŘ.Č.
VYPR.	NORM. REF.		POZN.	Č. KUSOVNÍKU
PŘEKR.				
TECHNOL.	SCHVÁLIL.	12.9.2020	STARÝ V.	Č.V.

NÁZEV

Gearbox SGFE055

TGN2, TGH2, TGT2

Listů List